

PART OF N.W. 1/4 SEC. 33, T.7N., R.1W., S.L.B. & M.  
**WILLOWBROOK SUBDIVISION NO. 2**

67

TAXING UNIT: 10

AMENDED PLAT

LOTS 32-37

PREFIX: 18-067

IN NORTH OGDEN CITY

SCALE 1" = 50

SEE PAGE 42

SEE PAGE 42

SEE PAGE 42

SEE PAGE 65

7' UTILITY & DRAINAGE EASEMENT  
 EACH SIDE OF PROPERTY LINE AS  
 INDICATED BY DASHED LINES.

FOR COMPLETE ENG. DATA  
 SEE ORIG. DED. PLAT IN  
 BOOK 25, PAGE 53.

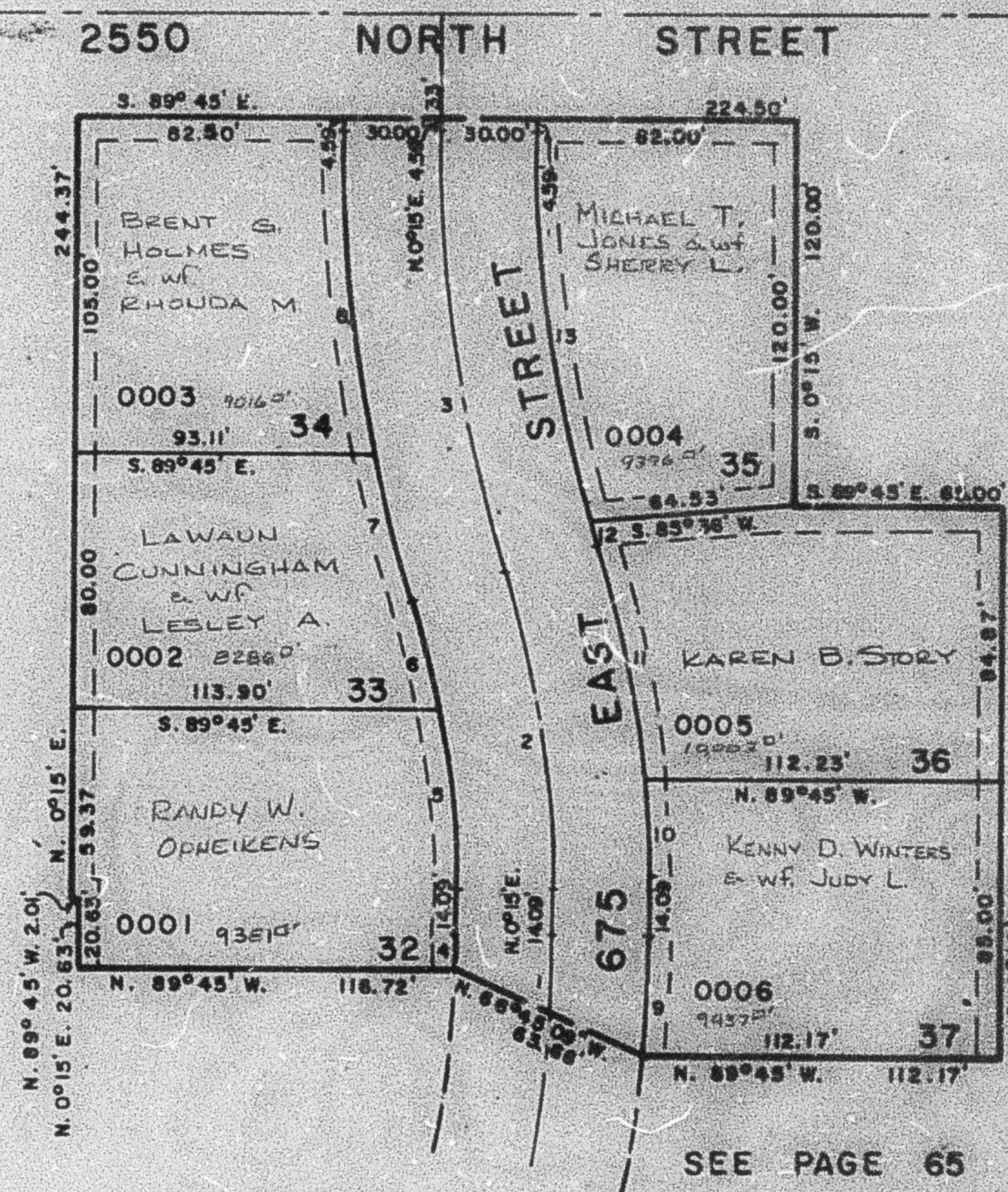

CURVE DATA

1	2	3	4	5	6
$\Delta = 3^{\circ}32'58''$	$17^{\circ}40'18''$	$17^{\circ}40'18''$	$1^{\circ}52'46''$	$10^{\circ}30'22''$	$7^{\circ}00'55''$
$R = 395.33'$	$321.65'$	$450.31'$	$365.33'$	$291.65'$	$291.65'$
$L = 24.49'$	$99.21'$	$138.89'$	$11.98'$	$54.24'$	$35.71'$
$LC =$			$9.1^{\circ}11'29''$ W.	$5.5^{\circ}04'41''$ E.	$5.13^{\circ}54'50''$ E.
$24.49'$	$98.81'$	$138.34'$	$11.98'$	$54.17'$	$35.69'$
$T = 12.25'$	$50.00'$	$70.00'$			

7	8	9	10	11	12	13
$\Delta = 5^{\circ}36'19''$	$12^{\circ}03'59''$	$4^{\circ}58'14''$	$5^{\circ}33'30''$	$12^{\circ}06'47''$	$0^{\circ}59'31''$	$18^{\circ}40'48''$
$R = 480.31'$	$480.31'$	$425.33'$	$381.65'$	$381.65'$	$420.31'$	$420.31'$
$L = 46.99'$	$101.15'$	$52.90'$	$34.11'$	$74.35'$	$7.28'$	$122.36'$
$LC = 5.14^{\circ}37'08''$ E.	$5.5^{\circ}46'59''$ E.	$N.2^{\circ}44'09''$ E.	$N.2^{\circ}31'45''$ W.	$N.1^{\circ}21'54''$ W.	$N.16^{\circ}58'32''$ W.	$E.8^{\circ}06'23''$ W.
$46.97'$	$100.97'$	$36.89'$	$34.10'$	$74.21'$	$7.28'$	$121.93'$